

Goward Rd between Interurban Rd and Stevens Rd

March 12, 2018 To March 15, 2018



The data presented here is for information purposes only and should not be considered authoritative for construction, geotechnical, engineering, navigational, legal, or other site-specific uses. The information shared is owned by the Transportation Division of the Engineering Department at the District of Saanich. Accuracy is not guaranteed.

Start Date: 12-Mar-18
 Start Time: 23:06
 Station ID: R1070-01

Location 1: Goward Rd between Interurban Rd and Stevens Rd

Note:

DATE:	March 12, 2018		March 13, 2018		March 14, 2018		March 15, 2018		March 16, 2018		WK AVG		WK AVG	HOURLY
	MON		TUE		WED		THURS		FRI		WB		CH 1+2	%
Time:	EB	WB	EB	WB	EB	WB	EB	WB	EB	WB	EB	WB		
12-1 AM			1	1	0	0	2	2			1	1	2	0.3%
1-2 AM			0	0	0	0	0	0			0	0	0	0.0%
2-3 AM			0	0	0	0	0	0			0	0	0	0.0%
3-4 AM			0	0	2	0	2	2			1	1	2	0.3%
4-5 AM			4	1	7	2	5	0			5	1	6	0.8%
5-6 AM			17	6	15	7	16	4			16	6	22	2.8%
6-7 AM			47	8	38	8	36	9			40	8	49	6.4%
7-8 AM			40	17	45	11	44	22			43	17	60	7.8%
8-9 AM			31	16	22	16	36	13			30	15	45	5.9%
9-10 AM			18	19	25	22	18	16			20	19	39	5.2%
10-11 AM			29	27	19	28	25	32			24	29	53	7.0%
11-12 PM			27	24	22	17	23	18			24	20	44	5.7%
12-1 PM			27	29	23	26	27	26			26	27	53	6.9%
1-2 PM			21	24	24	28	24	27			23	26	49	6.5%
2-3 PM			26	27	26	23	21	35			24	28	53	6.9%
3-4 PM			19	45	18	62	24	53			20	53	74	9.7%
4-5 PM			19	49	19	36	25	42			21	42	63	8.3%
5-6 PM			24	28	19	26	19	31			21	28	49	6.4%
6-7 PM			14	24	15	18	10	29			13	24	37	4.8%
7-8 PM			7	19	6	21	5	9			6	16	22	2.9%
8-9 PM			3	18	10	15	8	18			7	17	24	3.1%
9-10 PM			2	9	3	8	7	7			4	8	12	1.6%
10-11 PM			0	3	0	1	0	3			0	2	2	0.3%
11-12 AM	1	5	1	1	1	4	0	2			1	3	4	0.5%
LANES			377	395	359	379	377	400			371	392	763	100.0%
TOTAL			772		738		777				770			
	MON		TUE		WED		THURS		FRI		WK AVG			

PEAK HOUR					TOTAL VEHICALS-PEAK PERIODS		2 HOUR PEAK INTERVALS				
MAX. 7 - 9 am PEAK HOUR	60	⇒	7.8%	between 7-8 AM	313	⇒	6 HR TOTAL	2 HR AM (7 - 9 AM)			
MAX. 7 - 11 am PEAK HOUR	60	⇒	7.8%	between 7-8 AM	217	⇒	4 HR TOTAL	VEH / HR	VEH / 2HR	2 HR %	
								7-8 AM	60	104	13.7%
								8-9 AM	45		
MAX. 11 am - 1 pm PEAK HOUR	53	⇒	6.9%	between 12-1 PM	24 HOUR FACTORS						
MAX. 11 am - 3 pm PEAK HOUR	53	⇒	6.9%	between 12-1 PM							
MAX. 4 - 6 pm PEAK HOUR	63	⇒	8.3%	between 4-5 PM							
MAX. 3 - 6 pm PEAK HOUR	74	⇒	9.7%	between 3-4 PM	2.44	⇒	6-24 HR FACT.	2 HR NOON (11 - 1 PM)			
					3.52	⇒	4-24 HR FACT.	VEH / HR	VEH / 2HR	2 HR %	
								11-12 PM	44	96	12.6%
								12-1 PM	53		
								2 HR PM (4 - 6 PM)			
								VEH / HR	VEH / 2HR	2 HR %	
								4-5 PM	63	112	14.7%
								5-6 PM	49		

Vehicle Speed Summary

Saanich Engineering Department

Count Id: [R1070-01](#)

Filename: [Goward Rd between Interurban Rd and Stevens Rd-Mar-2018.xlsx](#)

Location: Goward Rd between Interurban Rd and Stevens Rd

Note:

Direction: **East-West**

Dates: **March 12, 2018 To March 15, 2018**

Filtered data

AVG. SPEED	28 mph	45 km/h
50 % SPEED	28 mph	45 km/h
85 % SPEED	32 mph	51 km/h
95 % SPEED	34 mph	55 km/h

Location Map

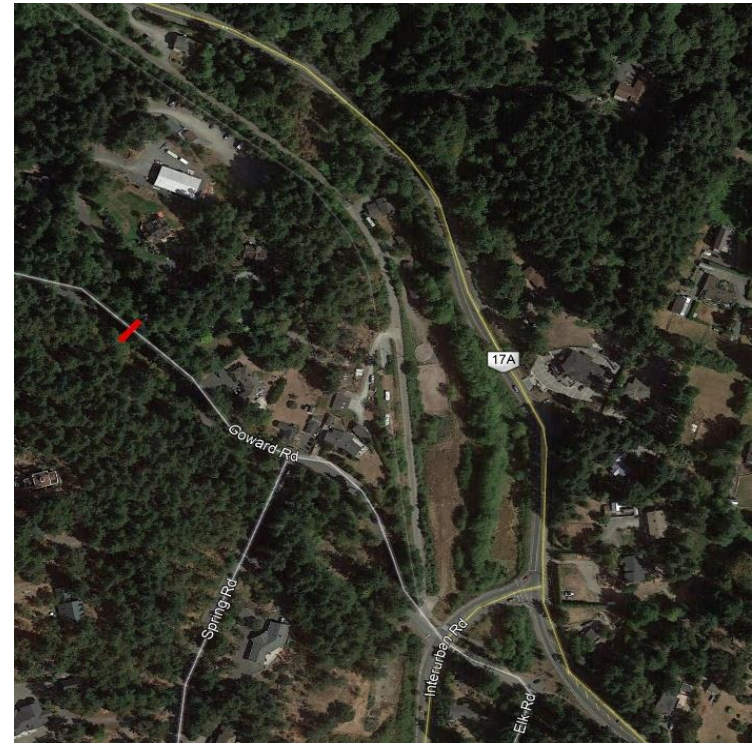

Vehicle Classification Summary

Saanich Engineering Department

Count Id: [R1070-01](#)

Filename: Goward Rd between Interurban Rd and Stevens Rd-Mar-2018.xlsx

Location: Goward Rd between Interurban Rd and Stevens Rd

Note:

Direction: **East-West**

Dates: **March 12, 2018 To March 15, 2018**

Filtered data

FHWA CLASSIFICATION															
CYCLES	CARS + TRL	2 AXLE LONG	BUS	RIGID 2 AXLE SU HGVS	RIGID 3 AXLE SU HGVS	4 AXLE SU HGVS	<5 AXLE ARTIC	5 AXLE ARTIC	6 AXLE ARTIC	<6 AXLE MULTI	6 AXLE MULTI	> 6 AXLE MULTI	UNCLASSIFIED	TOTAL	
CS 1	CS 2	CS 3	CS 4	CS 5	CS 6	CS 7	CS 8	CS 9	CS10	CS11	CS12	CS13	CS14		
16	1672	470	2	96	4	0	0	0	0	0	0	0	33	2293	
0.7%	72.9%	20.5%	0.1%	4.2%	0.2%	0.0%	0.0%	0.0%	0.0%	0.0%	0.0%	0.0%	1.4%	100.0%	
<-----	94.1% ----->		0.1%	4.2%	<-----			0.2%	----->				1.4%	100.0%	
<-----	94.1% ----->		0.1%	<-----				4.4%	----->				1.4%	100.0%	
<-----	94.1% ----->		<-----					4.4%	----->				1.4%	100.0%	